

ANTÁRTICA

para orquesta de cuerdas

obra en tres movimientos

Bryan Holmes

INDICACIONES

Instrumentación mínima: 6 Violines I; 5 Violines II; 4 Violas; 3 Violoncellos; 1 Contrabajo.

La doble barra durante el primer movimiento indica el pasaje hacia una zona sin unidad de compás definida.

Simbología:

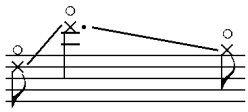

Glissando de armónicos con alturas aproximadas. No atacar la nota hacia la cual se glissa. Cuando fuese necesario usar más de una cuerda para producir el glissando en toda su extensión, se deberá procurar que los cambios de una cuerda a otra se noten lo mínimo posible. Estas indicaciones son válidas para todos los tipos de glissando.

Sul cordal. Tocar entre el puente y el tiracuerdas. Cada intérprete escogerá la(s) cuerda(s) en donde realizar este efecto.

Módulo de repetición. Repetir esta célula constantemente sin cambiar de arco (liscio).

∖ Tocar la figura lo más rápido posible.

Línea que indica la continuidad del evento que la precede.

^ Marcato.

φ Pizzicato Alla Bartok.

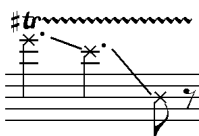

Trinado en glissando de alturas aproximadas. Trinar con un semi-tono ascendente

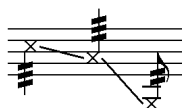

Tremolo en glissando de alturas aproximadas.

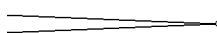

Al niente.

— Portato.

> Acento.

Antártica

primer movimiento

Bryan Holmes

Frio

A 17" - 20"

Violin I *ppp* *ff*

Violin II *sul pont.* *ppp* *non sul* *mp* *ff*

Viola *sul pont.* *ppp* *non sul* *p* *ff*

Violoncello *pp* *p* *mp*

Contrabajo *sul pont.* *ppp*

ca. 8" **B** ♩ = 95-100

Violin I *senza vibrato* *divisi* *tutti* *f* *pp* *f*

Violin II *divisi* *sfz* *tutti* *div.* *f* *V* *f*

Viola *sul pont.* *p* *non sul* *div.* *f* *V* *f*

Violoncello *V* *f* *sul pont.* *p* *non sul* *f* *V* *f*

Contrabajo *non sul* *pizz.* *arco sul pont.* *p* *non sul* *f* *V* *f*

poco rit.

Violin I: *f*, *pp*, *f*, *div.*
Violin II: *f*, *div.*
Viola: *f*, *div.*
Violoncello: *f*
Contrabasso: *f*

C ♩ = 90
Legatissimo

Violin I: *p*
Violin II: *p*
Viola: *p*
Violoncello: *p*

D

Vln. I *tutti* *pp* *sfz* *p* *sfz* *div.* *mp*

Vln. II *tutti* *pp* *sfz* *p* *sfz* *div.* *mp*

Vla. *tutti* *pp* *sfz* *p* *sfz* *div.* *mp*

Vlc. *tutti* *pp* *sfz* *p* *sfz* *div.* *mp*

Cb. *pp* *sfz* *p* *sfz* *div.* *mp*

Vln. I *tutti* *pp* *sfz* *p* *sfz*

Vln. II *tutti* *pp* *sfz* *p* *sfz*

Vla. *tutti* *pp* *sfz* *p* *sfz*

Vlc. *tutti* *pp* *sfz* *p* *sfz*

Cb. *pp* *sfz* *p* *sfz*

Vln. I *mp* *f* tutti

Vln. II *mp* *f* tutti

Vla. *mp* *f* tutti

Vlc. *mp* *f* tutti

Cb. *mp* *f* tutti

E

Vln. I *pp* *f* col legno batuto

Vln. II *pp* *f* liscio

Vla. *pp* *f* liscio

Vlc. *pp* *f* liscio

Cb. *pp* *f* liscio

12" - 16"

F $\text{♩} = 60$

tutti normal

V

ff subito

Vln. I

Vln. II

ff subito *pp subito* *ff* *pp* *ff* *pp*

div.

tutti

Vla.

ff subito *pp subito* *ff* *pp* *ff* *pp*

Vcl.

ff subito *pp subito* *ff* *pp* *ff*

Cb.

ff subito *pp subito* *ff* *pp* *ff*

G $\text{♩} = 95-100$

div.

sffz *sffz* *f* *f* *f*

3 3 3 6 6 6

V

Vln. I

Vln. II

sffz *sffz* *f* *f* *f*

3 3 3 6 6 6

div.

Vla.

sffz *sffz* *f* *f* *f*

3 3 3 6 6 6

Vcl.

sffz *sffz* *f* *f* *f*

3 3 3 6 6 6

Cb.

sffz *sffz* *f* *f* *f*

3 3 3 6 6 6

interludio

Delicado

g
non sul
Vln. I
non sul
Vln. II
non sul
Vla.
non sul
Vlc.
pp
pp
pp
pp

//
Vln. I
Vln. II
Vla.
Vlc.
simile
simile

13

Vln. I
Vln. II
Vla.
Vlc.

15

Vln. I
Vln. II
Vla.
Vlc.

ca. 12" - 15"

17

Vln. I
Vln. II
Vla.
Vlc.

pp
pp
p
p
p

último movimiento

Majestuoso

♩=45

Violin I

Violin II

Viola

Violoncello

Contrabajo

arco sul pont. div. mp

non sul mp

arco sul pont. mp

non sul mp

arco sul pont. mp

pizz. non sul mp

arco sul pont. mp

non sul mp

arco sul pont. mp

pizz. non sul mp

arco sul pont. mp

non sul mp

pizz. mp

pizz. mp

pizz. mf

Violin I (Vln. I): Treble clef, 4/4 time. Starts with a melodic line in the first measure, then rests. Re-enters in the third measure with a *f* dynamic, marked *tutti* with a *V* hairpin. Re-enters again in the fifth measure with a *ff* dynamic.

Violin II (Vln. II): Treble clef, 4/4 time. Starts with a melodic line in the first measure, then rests. Re-enters in the third measure with a *ff* dynamic, marked *pizz.* Re-enters again in the fifth measure with an *arco* marking.

Viola (Vla.): Alto clef, 4/4 time. Starts with a melodic line in the first measure, then rests. Re-enters in the third measure with a *mf* dynamic, marked *V*. Re-enters again in the fifth measure with a *f* dynamic, then *ff* in the sixth measure.

Violoncello (Vcl.): Bass clef, 4/4 time. Starts with a melodic line in the first measure, then rests. Re-enters in the third measure with a *p* dynamic, marked *V*. Re-enters again in the fifth measure with a *fff* dynamic, marked *V V V V*.

Violoncello (Vcl.): Bass clef, 4/4 time. Starts with a melodic line in the first measure, then rests. Re-enters in the third measure with a *mf* dynamic, marked *pizz.* Re-enters again in the fifth measure with a *ff* dynamic, then *ffz* in the sixth measure.

Contrabasso (Cb.): Bass clef, 4/4 time. Starts with a melodic line in the first measure, then rests. Re-enters in the third measure with a *mf* dynamic, marked *pizz.* Re-enters again in the fifth measure with a *ff* dynamic, then *ffz* in the sixth measure.

11

Vln. I

pp subito *p*

flautato

pp subito *simile*

Vln. II

pp subito *p*

arco flautato

pp

Vla.

p *pp* *mp*

Vlc.

p *pp* *mp*

pizz. *pp*

13

Vln. I

simile *poco a poco crescendo* *liscio*

Vln. II

simile *poco a poco crescendo* *liscio*

Vla.

simile *poco a poco crescendo*

Vlc.

1^o solo *f* *simile* *poco a poco crescendo*

poco a poco crescendo

15

Vln. I

poco a poco non flautato poco a poco crescendo

Vln. II

poco a poco non flautato poco a poco crescendo

Vla.

simile

Vlc.

simile

simile

1^o solo

17

Vln. I

f 3

sempre poco a poco cresc.

Vln. II

sempre poco a poco cresc.

Vla.

sempre poco a poco cresc.

Vlc.

sempre poco a poco cresc.

sempre poco a poco cresc.

18

Vln. I

Vln. II

Vla.

Vlc.

19

Vln. I

f crescendo molto

sul pont.

mf

Vln. II

f crescendo molto

sul pont.

mf

Vlc.

tutti arco

f crescendo molto

Cb.

f crescendo molto

21

Vln. I *ff* *p*

Vln. II *ff* *p*

Vla. *f* *ff* *p*

Vlc. *ff* *sffz* *arco*

Cb. *ff* *sffz*

23

Vln. I

Vln. II

Vla.

Vlc. *mp*

Cb. *mf*

25

Vln. I *mf*

Vln. II *mf*

Vla. *mf*

Vcl. *f* pizz. div.

Cb. *ff* pizz.

27

Vln. I

Vla. *fff subito*

Vcl. *fff subito* tutti arco

Cb. *fff subito* arco

29

Vln. I *f*

Vln. II *f*

Vla. *ff*

Vcl. *ff*

Cb. *ff*

31

Vln. I

Vln. II

Vla.

Vlc.

Cb.

33

Vln. I

Vln. II

Vla.

Vlc.

Cb.

35

Vln. I
Vln. II
Vla.
Vlc.
Cb.

36

Vln. I
Vln. II
Vla.
Vlc.
Cb.

div.
Alta corda
sfz